

INSPECTION FORM

ANCHORAGE CONNECTORS



PURE SAFETY GROUP

1.800.466.6385

customer.service@puresafetygroup.com

Manufacturer: _____

Model #: _____

Description: _____

Serial #: _____

Lot #: _____

Date of Manufacture: _____

Anchor Material:

GALVANIZED STEEL

STAINLESS STEEL

ZINC-PLATED STEEL

ALUMINUM

WEB

OTHER: _____

Owner / Company: _____

Name of Inspector: _____

Signature: _____

Date of Inspection: _____

In-Service Date: _____

LABELS & MARKINGS

PASS FAIL NOTE

Label (Intact & Legible)

Appropriate ANSI/OSHA/CSA Markings

Inspections are Current / Up-to-Date

Date of First Use

HARDWARE (IF APPLICABLE)

PASS FAIL NOTE

Signs of Deformity

D-Ring / Connection Points

Hook Gate / Rivets (if applicable)

Corrosion / Pitting / Nicks

ANCHORAGE CONNECTOR

PASS FAIL NOTE

Termination (Stitch, Splice, or Swage)

Deterioration / Corrosion

Cuts / Burns / Holes

Integrity of Welds / Rivets

Paint Contamination

Stitching / Wire Condition

Heat Corrosion / UV Damage

Separation / Bird-Caging

CABLE SLING ANCHOR

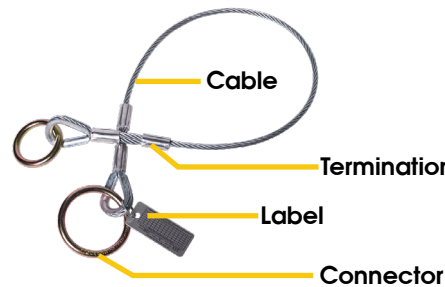

CROSS ARM STRAP



TEMPER ANCHOR

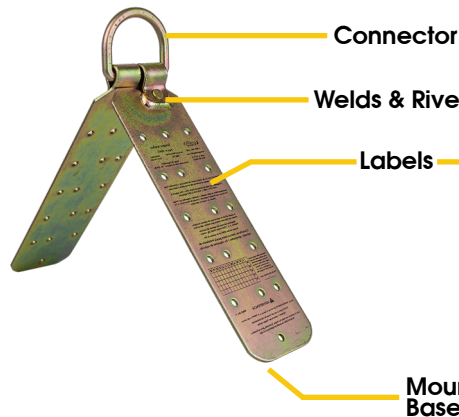

CB-12 ANCHOR

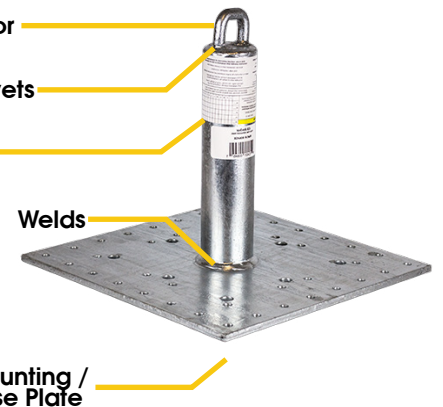

NOTES
